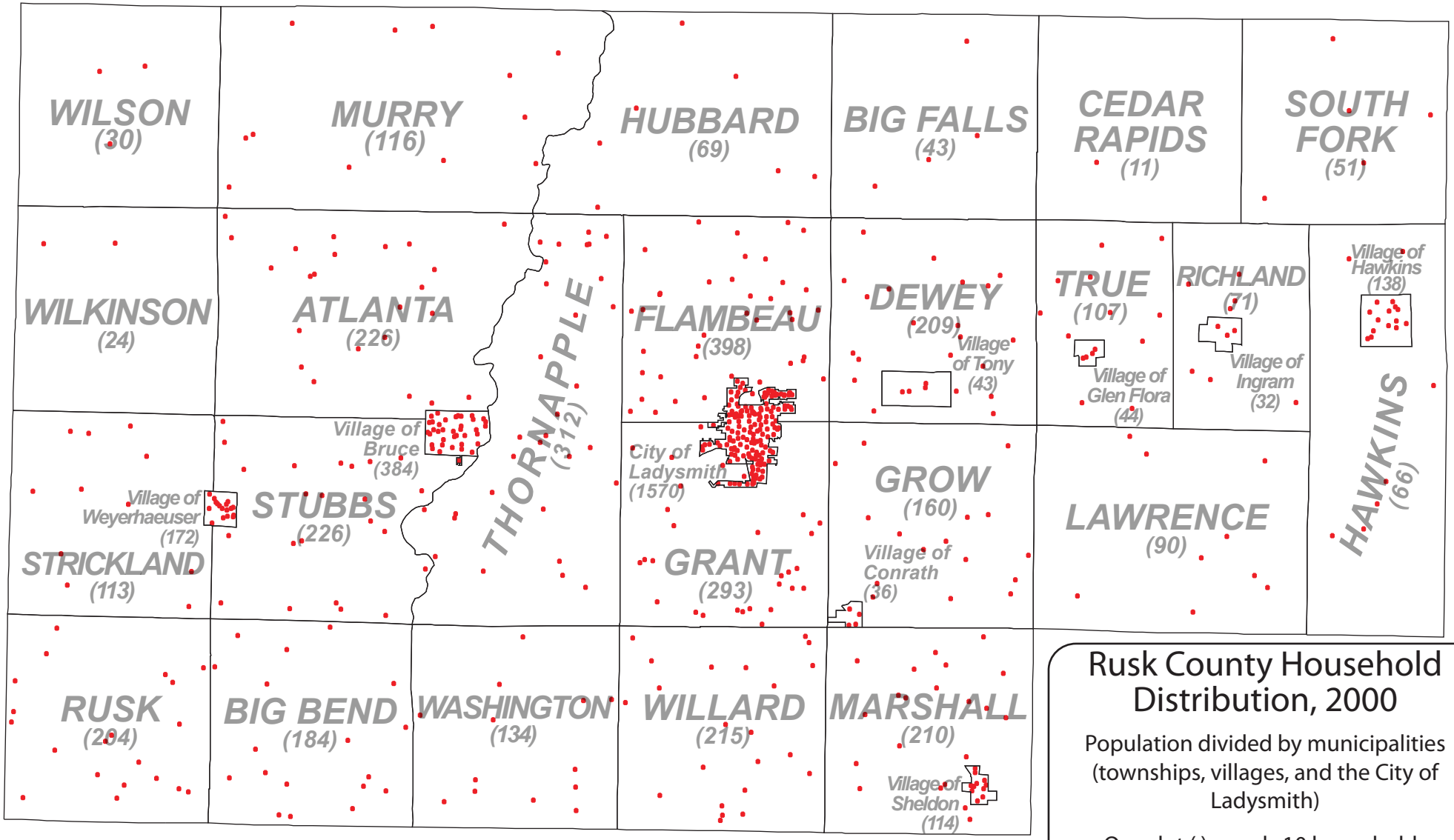


# Rusk County Household Distribution, 2000

Population divided by municipalities (townships, villages, and the City of Ladysmith)

One dot (·) equals 10 households

lowest — medium — highest

(level of household density)

**WILLARD** (539) — Township, with 2000 household data

Village of Tony (105) — City or Village, with 2000 household data

N

0 1 3 6 Miles

Source: United States Census Bureau, 2000 Data, ESRI
Projection: State Plane, 1983 Wisconsin-North Projection
Colter Sikora, Rusk County