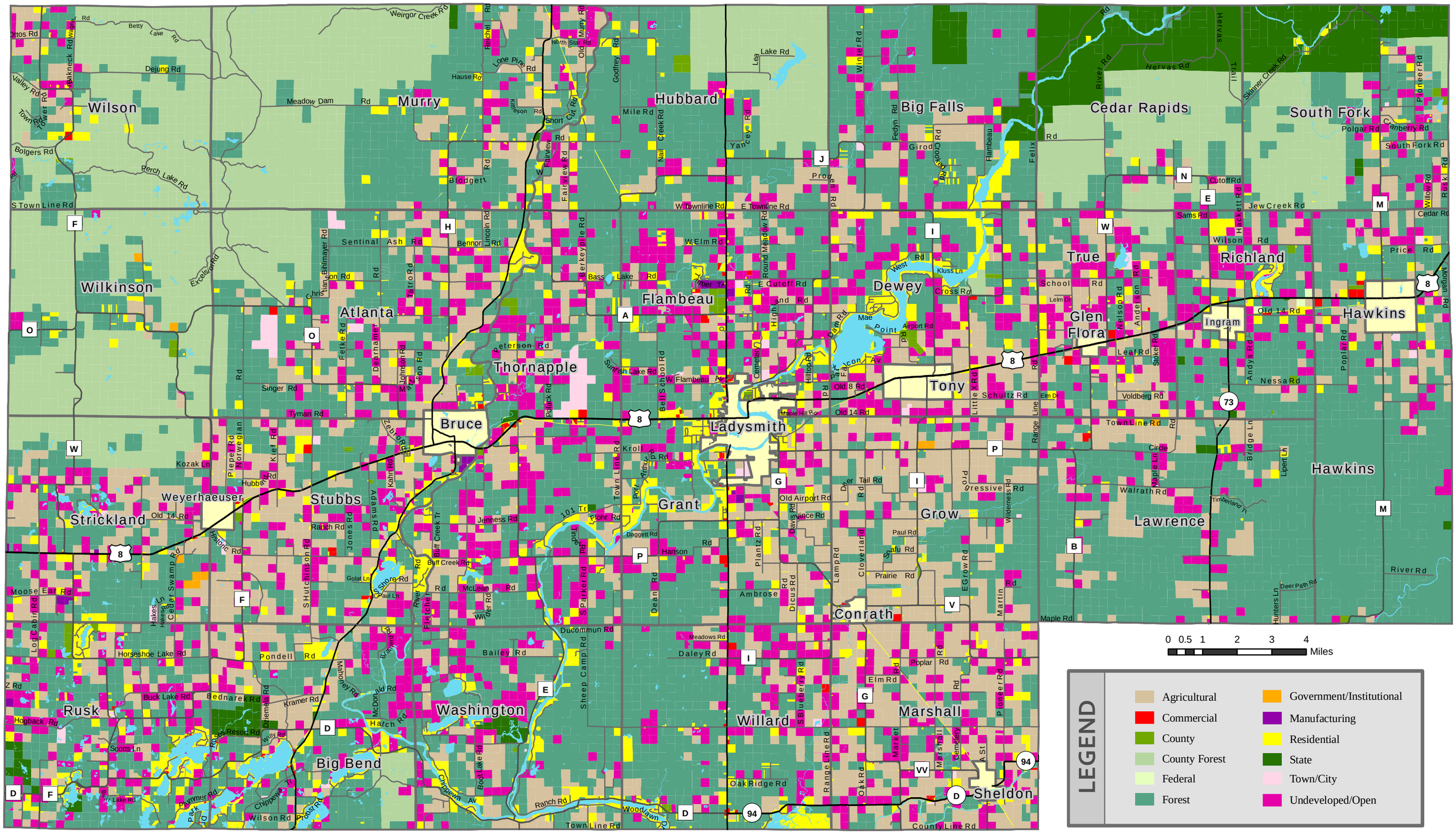Rusk County Future Land Use