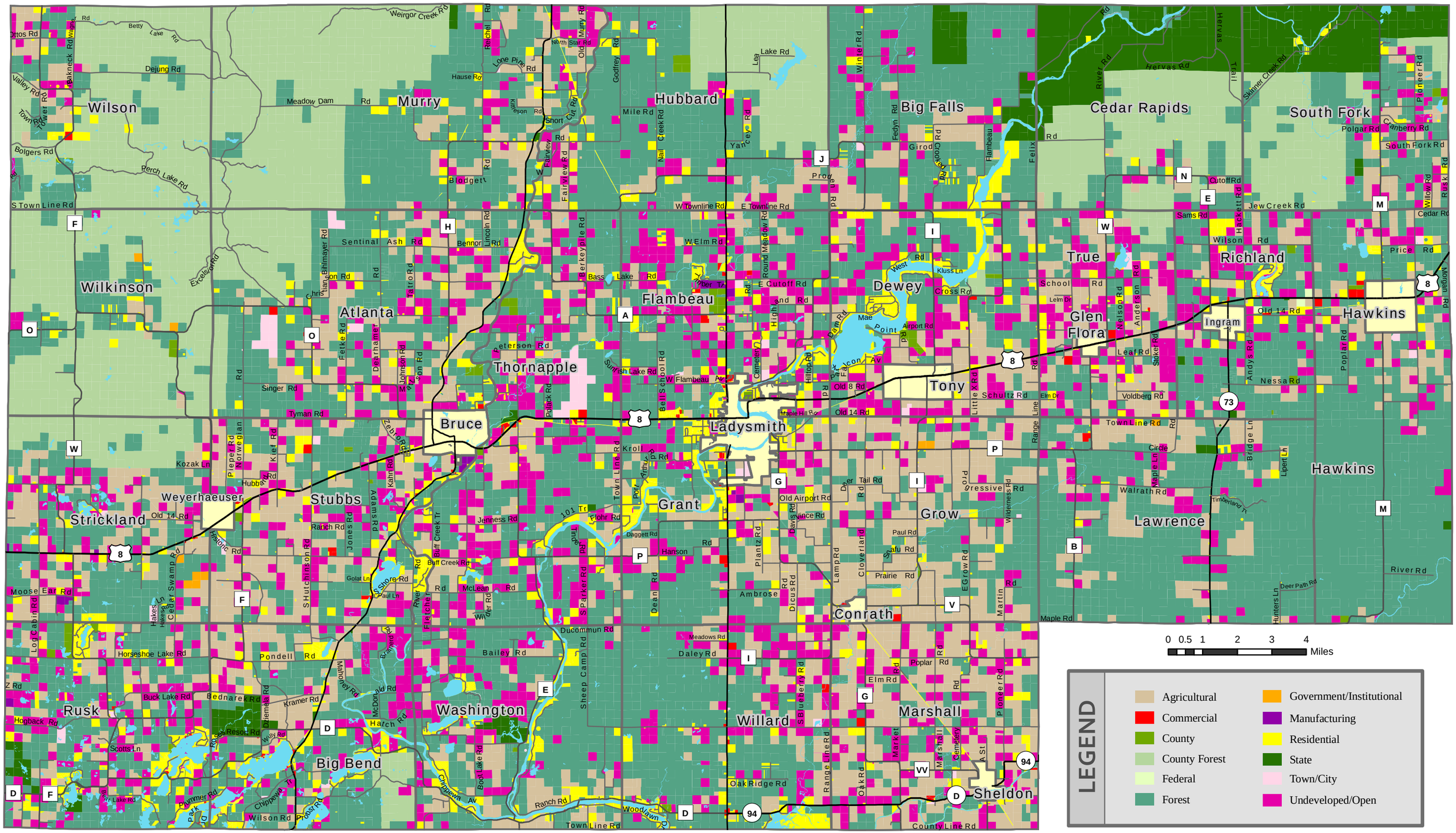Rusk County Existing Land Use